



## **SEPTA Crestmont Rock Cut** **Railroad Embankment/Slope Stabilization**

**\*\* Weekend-Only Work Set for March 2025 Through June 2025 \*\***

SEPTA's Maintenance of Way Division requires the stabilization of the existing rock slope adjacent to the Warminster Regional Rail Right-of-Way between Willow Grove Station and Crestmont Station. This slope is in Abington Township, north of Old Welsh Road behind a stretch of homes on Rockwell Road and South Parkview Avenue.

Construction will be performed **around-the-clock** during ten **(10) WEEKENDS** by a third-party contractor beginning the weekend of March 22<sup>nd</sup> and 23<sup>rd</sup> and conclude the weekend of May 31<sup>st</sup> and June 1<sup>st</sup>. Again, crews will work **WEEKENDS ONLY**.

As a result, the **Warminster Line** will require **weekend busing for ten (10) WEEKENDS**, as **train service will originate and terminate at Glenside Station** and a **shuttle bus** will provide service for all stations inbound and outbound **between Glenside and Warminster**.

Below is a list of the impacted weekends:

- Weekend #1: March 22-23
- Weekend #2: March 29-30
- Weekend #3: April 5-6
- Weekend #4: April 12-13
- Weekend #5: April 19-20 (**Crews will work Easter Sunday**)
- Weekend #6: April 26-27
- Weekend #7: May 3-4
- Weekend #8: May 10-11
- Weekend #9: May 17-18
- Weekend #10: May 31-June 1

**Scope of Work:** This stabilization effort will include the following: scaling of loose rock, installation of rock dowels and anchored wire mesh to the exposed rock face, installation of shotcrete and additional surface stabilization where required.

**What to Expect:** Lighting and heavy machinery noises will be present throughout this project; also, back-up alarms from trucks. All work will be performed from track area.

**Project Purpose:** As part of SEPTA's Resilience Program to harden transit infrastructure against the effects of severe weather, SEPTA is strengthening elements along its railroad Right-of-Way. Work in this location will help prevent potential rock falls and slope failures that would impact SEPTA's service along the Warminster Line.

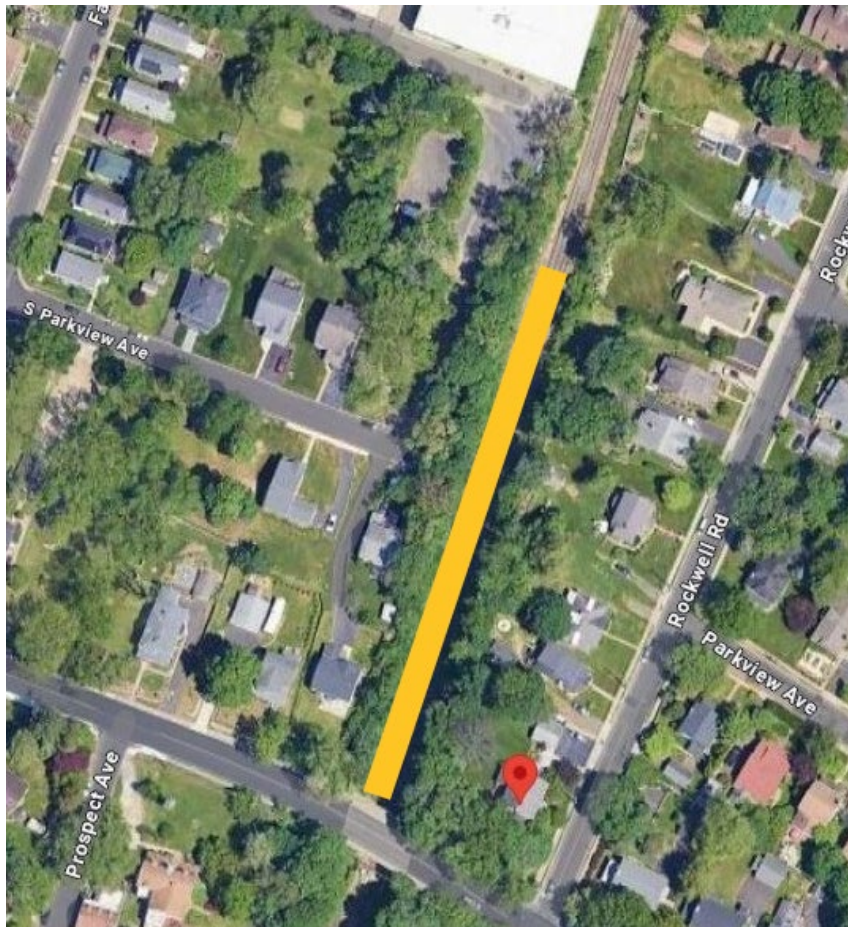

SEPTA greatly appreciates your patience and understanding while this important safety-related project is completed.

**Contact:**

**Bob Kent | SEPTA Government Affairs | 215-580-3609**

**For travel information, visit [www.septa.org](http://www.septa.org)**